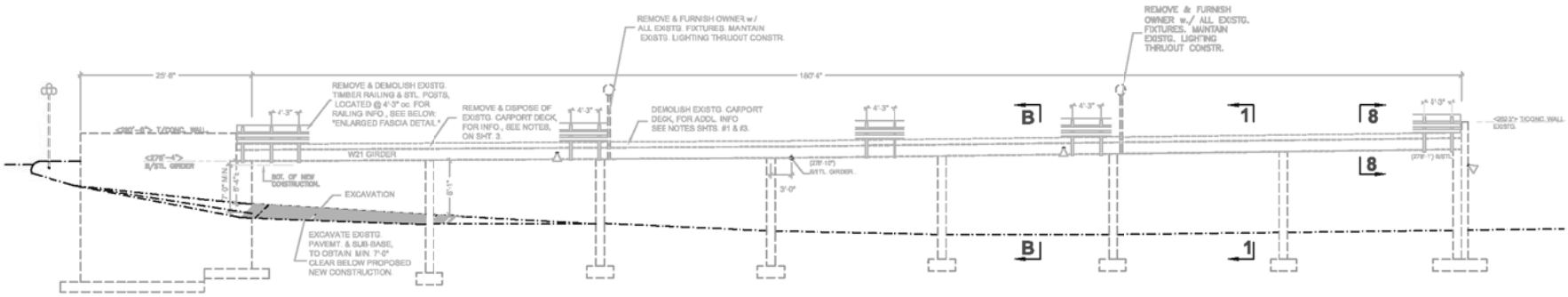

SECTION A: TYP. EXISTING LONGITUDINAL SECT.

1/8" = 1'-0"

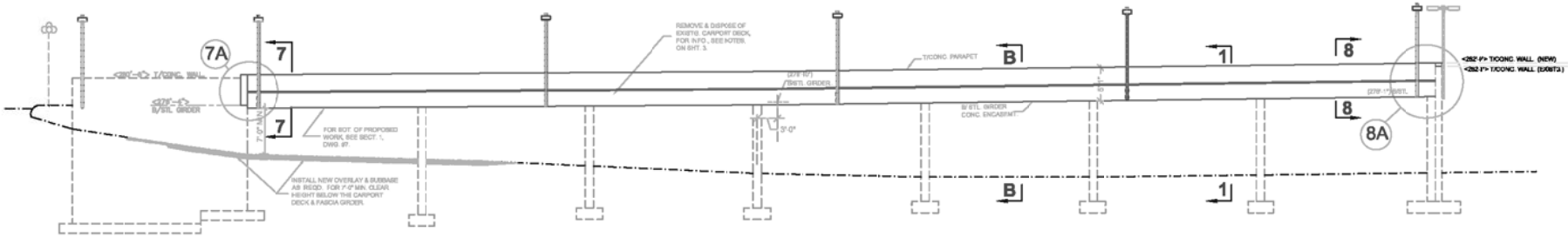

SECTION A: TYP. PROPOSED LONGITUDINAL SECT.

1/8" = 1'-0"

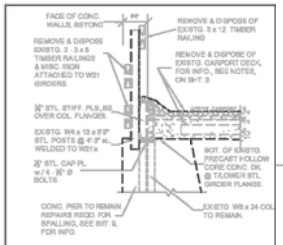

ENLARGED SECT. @ FASCIA.

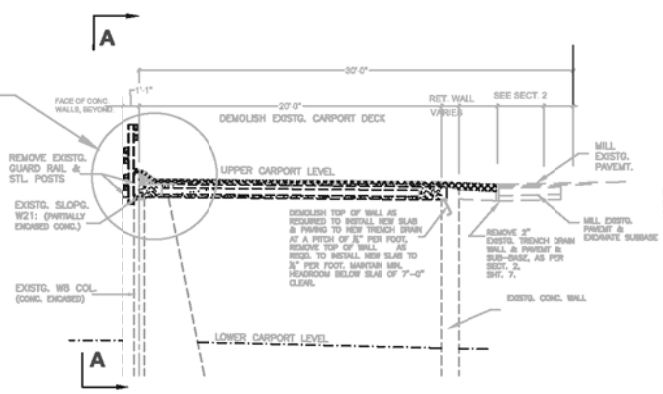

SECTION B: TYP. EXISTING TRANSVERSE SECT.

1/8" = 1'-0"

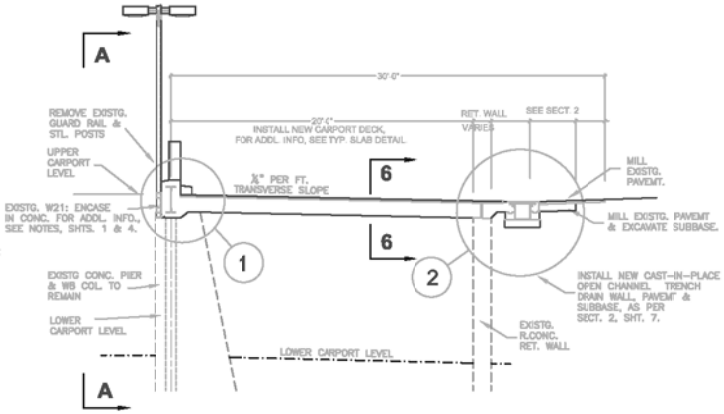

SECTION B: TYP. PROPOSED TRANSVERSE SECT.

1/8" = 1'-0"

DATE	ISSUE/REVISION

GRIGG & DAVIS ENGINEERS, P.C.
21 Crossway
Scarsdale, NY 10583
TEL/FAX: 914-725-5095
e-mail: gdengineers@optonline.net

High Point of Hartsdale Condo. III – Building #500
Reconstruction of Parking
Carport Garage

ELEVATIONS

Sheet 5 OF 10